



COMMONWEALTH HEALTH FOUNDATION

*"How wonderful it is that nobody
need wait a single moment before
starting to improve the world."*

~ Anne Frank

2002 Annual Report

Letter from the Chair and the Executive Director



Rita Scott
Chair



Ron Wilson
Executive Director

Thanks to the generosity of donors, the leadership of community volunteers, and the support of Commonwealth Health Corporation, the Foundation surpassed the \$2 million dollar milestone in 2002.

Your contributions this past year through charitable dollars and volunteer time has made our success possible. The fundraising success of the Foundation is not only critical in the current year, but also will achieve a long-term impact. Donations came in this year in the form of one-time gifts, in memory or honor of a loved one, giving club memberships and endowments, just to name a few. Each contribution, no matter what form it takes, makes a difference in someone's life who is being served by the Commonwealth Health Free Clinic or other area designated by the donor.

In reflecting upon the past year, we are proud of what we have accomplished and are grateful for the opportunities to support the hundreds of patients who have entrusted themselves to the care of the Free Clinic. As we work to expand our services to a greater number of people, the need for your charitable support has never been more important.

Your contributions have helped build a special organization that our community can take pride in supporting. We have a strong Foundation, but we must continue our efforts to ensure that all those who need medical/dental care and prescription medicines will be served for years to come.

With your continued support, we can make a difference!

Sincerely,

A handwritten signature in cursive script that reads "Rita Scott".

Rita Scott
Chair, Board of Directors

A handwritten signature in cursive script that reads "Ron Wilson".

Ron Wilson
Executive Director

Commonwealth Health Free Clinic Director's Report

At a point in our country's history when the very worst to be found in human nature makes the headlines on a daily basis, it is comforting to know that there are still heroes to be found in our midst. As the one-year anniversary of the Sept. 11th tragedy passed, we were reminded again that the very best gifts of the human spirit often follow closely on the heels of disaster. Though we might have felt far removed from the actual sights, sounds and smells of the smoldering rubble of New York and Washington, nowhere is the human spirit of caring and giving any stronger than right here in Southcentral Kentucky as shown through the efforts of the Commonwealth Health Foundation and the Commonwealth Health Free Clinic.

The Foundation, somewhat unlike other charitable organizations, is unique in its fundraising efforts in that Commonwealth Health Corporation covers all administrative expenses incurred; therefore, 100 percent of a donor's gift goes directly toward the designated project. To date, the Foundation has raised over \$2 million, most of which provides aid to the less fortunate in our community through the operation of the Free Clinic. This Clinic, enabled by donations of time, talent and financial resources of clinical and non-clinical volunteers, provides care to both the residents of Southcentral Kentucky and low-income seniors who meet the Clinic's financial guidelines. Many of these patients have shared heartwarming stories about how CHC, its Foundation, and the Free Clinic have made a crucial difference in their lives. Two of these stories are shared as we review our past year.

The first story is from a 45-year-old woman who came to the clinic with a chest cold that "just wouldn't go away." She managed on her small salary for two doctor visits, but felt that she could not afford to return a third time. She came to the Free Clinic where tests indicated she was suffering from something much worse than a cold.

The woman was called back for repeat testing, and again her results were alarming. Preparing for the worst, she was sent to a hematologist (all at no charge to the patient), who confirmed that she had leukemia. While the prognosis for this patient is still questionable, she was grateful that an early diagnosis given through the Free Clinic might allow her the time she needed for treatment that could lead to remission of her disease. She told us that she would be forever indebted that we gave her the insight she needed so as not to waste one precious future moment with her family and friends.

. . . we gave her the insight she needed so as not to waste one precious future moment with her family and friends.

The second story comes from one of the Clinic's long-time senior medications participants. "George" is now 71-years-old and has been receiving his medications at the Free Clinic since he became

eligible six years ago. One day he stopped in to pick-up his prescriptions and to show us the white envelope he held in his hand. When he opened the flap, a huge wad of \$1s, \$5s and \$10s could be seen. George explained that before he started coming to the Clinic, he had been forced to choose between food and medicines most months. After he started receiving the Clinic's help with his monthly medications, he was able to start saving small amounts so he could pay for his burial arrangements. While this might not seem like a huge accomplishment for some of us, to this gentleman it was a huge achievement to know that he would not be a burden to his children after his death.

What a difference a single donation of a few hours or a couple dollars makes in the lives of those who struggle day-to-day. Many thanks to all of those who make the work of the Foundation and the Free Clinic a little easier!

Carla Reagan
Executive Director
Commonwealth Health Free Clinic

Thank you



“Membership in the Heritage Circle demonstrates a commitment to ensuring better healthcare in Southcentral Kentucky.”

Bob Kirby, Chair
Planned Gifts Committee



Heritage Circle Members

The Heritage Circle was established in 2001 to recognize those individuals and couples who have demonstrated philanthropic support through planned giving. A planned gift to the Heritage Circle may take many forms including:

- Bequest in a will
- Establishment of a trust or endowment fund
- A gift of life insurance or annuities
- Stocks or real estate

To acknowledge their support, Heritage Circle members will be honored and presented with a special gift of appreciation and appropriately recognized in various Commonwealth Health Corporation publications. Also, members will receive special invitations to CHC and Foundation functions such as dedications, open houses, and other special events. By the end of 2002, the Heritage Circle included three members.

Jerry E. Baker

James W. and Mary Carolyn Wolfe Brite

John and Christine Desmarais

“The true meaning of life is to plant trees, under whose shade you do not expect to sit.”

– NELSON HENDERSON

"I believe that who we are is reflected in how we interact with others in our family and in our community. Many thanks to the members of the Warren Society, who have chosen to join me in helping provide healthcare assistance to members of our community who cannot provide for themselves."



Suzanne Vitale, Chair
Special Prospects Committee



General Joseph Warren Society

The General Joseph Warren Society is a distinguished group of benefactors who support the advancement of healthcare services in Southcentral Kentucky. Established in the spring of 2001, the Warren Society is composed of individuals who are recognized and honored as healthcare benefactors of the highest order. They believe in the importance of high quality services and how those services impact the quality of life in our communities.

Lifetime membership in the Warren Society is awarded to individuals who commit \$10,000 or more to the Commonwealth Health Foundation. This commitment may be fulfilled in one single payment, in ten annual payments (\$1,000 each), or a payment schedule that meets the needs of the donor.

Members of the Warren Society will be recognized in various CHC publications and will receive special invitations to CHC and Foundation functions such as dedications, open houses and other special events. New members are honored and presented with a personal gift of appreciation.

At the end of the year, there were 66 members of the Warren Society, 37 of which became members in 2002.

WARREN SOCIETY *(\$10,000-\$24,999)*

- *F. Richard and Barbara Ball
- *Covella H. Biggers
- *John P. and Donna Blackburn
- *Richard and JoAn Blink
- Lorraine and Hank Bormann
- *Steven and Laura Bowra
- Mr. and Mrs. James W. Brite
- *Gary and Gail Broady
- *Regina and Ken Byrd
- Dr. and Mrs. Randy Carter
- *Nancy and Joe Cheek
- Lee and Jean Cherry
- *Jeff and Beth Durham
- *Todd and Tina Dyer
- *Mary Alice and Geoffrey W. Fields
- *Ken and Gerri Glenn
- *Bob and Jan Hensley
- *Bob and Teresa Hilliard
- *John and Peggy Holland
- *Gayle E. Hooks
- Jim and Darlene Johnson
- Dixie and Pete Mahurin
- *Jan and Dirk Miller
- *Currie and Judy Milliken

- Charlie and Shelby Moore
- *Dr. and Mrs. William T. Moore
- *G. Michael and Mickyey Murphy
- Cheri and Joe Natcher
- John and Jane Newman
- Lassie and Leon Page
- *Donna and James Phillips
- *Bill and Sarah Richey
- Kathleen L. Riley
- Terry and Kathy Scariot
- *Jack and JoJean Scott
- *Terri and Steve Sheldon/
Nation's Medicines
- Connie and Rick Smith
- Ron and Dr. Debra Sowell
- Julie and Neal Spencer
- Colonel and Mrs. Robert E. Spiller
- Carole Steen
- *Barbara and Charles Stewart
- Jan and Buster Stewart
- Carrel K. and Clara Sumner
- *Steven and Kendra Sutton
- *Cecilia and Kevin Thomas
- Doris C. and Roger Thomas
- Ferris Van Meter
- Mariano J. Vitale
- *Shannon and Michael Vitale

- *Karen and Allan Walker
- Catherine and Dean Warren
- *Johnny and Glenna Webb
- *Regina A. Webb
- *Carol and Denny Wedge
- *Kevin and Minerva Westray
- *Lynn and Barry Williams

GENERAL'S CIRCLE

2 Star General (\$25,000-\$49,999)

- Fred M. Higgins
- John and Linda Kelly

3 Star General (\$50,000-\$99,999)

- Anonymous
- *Patricia J. Mercer, M.D.

4 Star General (\$100,000 or more)

- Mr. and Mrs. John C. Desmarais
- *The Family of Dr. G.Y. Graves
- *Bud and Jana Layne
- Jim and Rita Scott
- Suzanne and Don Vitale

*Denotes new 2002 members



"The more I am involved, the more impressed I become with the needs of the Free Clinic and how the Foundation is meeting the critical needs of our senior citizens and the working poor in our communities."

Charlie Moore, Chair
Annual Support Committee

*"You can't live a perfect day without doing something for someone who will never be able to repay you."
- John Wooden*

Samaritan Club

The Commonwealth Health Foundation's Annual Support Committee formed the Samaritan Club to provide a means to recognize supporters of CHC's not-for-profit initiatives. Memberships are attained by individuals or couples contributing \$100 or more annually.

To acknowledge their support, Samaritan Club members will be honored and presented with a special gift of appreciation and will be appropriately recognized in various publications from Commonwealth Health Corporation. Also, members receive special invitations to CHC and Foundation functions, such as dedications, open houses, and other special events. In 2002, there were 84 members of the Samaritan Club. These members in their respective levels of recognition are:

Gold (\$500 or more per year):

Phil and Evalyn Constans
Larson and Ruth Hudson
Scott and Donna Lowe
Brent and Elaine Mason
Charlie and Shelby Moore
Bill and Mary Lou Strickland

Silver (\$250-\$499 per year):

Anonymous
Mike, Cathy and Keith Bishop
Ward and Jane Coleman
Joe and Sharon Davis
Bobby and Janice Hines
Mike and Belle Lady Hunt

Bronze (\$100-\$249 per year):

Linda and Buddy Adams
Tommy and Jennifer Adams
Darrell and Martha Beckner
*Hoyt and Kate Bowen
*Judy and David Buchanan
*James W. and Myra K. Bullock
*Dr. and Mrs. Andrew Burt
*Kaye and Pete Buser
*Rich and Judy Callahan
*Dr. Lee and Marilyn Carter
*Clark and Peggy Carthrae
Dan and Sylvia Cherry
Dr. and Mrs. Raymond Cloutier
*Gil and Susan Crouch

*Paul C. Deemer
Ward and Ann Elliott
Robert and Vickie Elrod
Martha J. Farmer
*Drs. Kela and Kirk Fee
Alvin and Alice Ford
*Bill and Ruth Franklin
*Judge and Mrs. William G. Fuqua
*Maria Garber, M.D.
*Rodney and Edith Gary
*Doug and Siggy Gorman
*Randy and Jane Hansbrough
Norman and Carole Harned
*Leigh and Mike Harper
Louise K. Harris
Robert and Martha Haynes
Carroll Hildreth
Montroe and Quinn Holland
Robert and Phyllis Houchin
*Doug and Mary Barr Humphrey
*Harriette and Meredith Johnson
James S. and Anna Jo Johnson
Ralph and Romanza Johnson
Susan and Gordon Jones
*Pat and Charles Kelley
*Bob and Norma Kirby
David and Laura Harper Lee
*Allene L. Limes
*Terry, Cara-Leta and Joshua Lindsey
Sharon and Roger Lundin

Harold and Gail McGuffey
Mr. and Mrs. W. Y. McKenzie, Jr.
*Ann E. Moore
*George and Gretchen Niva
*Osi Onyekwuluje
*Elizabeth and James Oppitz
Jane and Jerry Parker
John and Nancy Parker
*Henry and Ann Pepper
*Cynthia D. Peterson
Mary Proctor
Mark and Lisa Ritter
*Hugh David and Shirley Roe
Janet Schwarzkopf
David and Sharon Sears
Donnie and Cathy Sims
Jay and Patsy Sloan
Ben and Jill Smith
*Mr. and Mrs. William P. Stamps
*Reva K. Stevens
Joe and Margaret Taylor
Jean and Hugh Thomason
Mrs. Roberta J. Torrence
*Robert and Nancy Toth
Felicia M. Watts
Chuck and Susan Webb
Tony and Cathey Witty
*Dr. Jim and Karen Wolfe

*Denotes new 2002 members

*Commonwealth Health Corporation employees who are Samaritan Club members are listed in the E.C.H.O. section.



"We are fortunate to live in a tremendous philanthropic-minded business community. The companies listed on this page have again shown their commitment to area residents by investing in the resources provided by the Commonwealth Health Foundation."

Rick Wilson, Chair
Business Relations Committee

Business Honor Roll

The Business Honor Roll was established in 2001 to recognize area businesses that support the advancement of healthcare in Southcentral Kentucky.

Companies become a member of the Business Honor Roll through a gift of \$3,000 or more, which can be pledged over a three-year period. Participation signifies a commitment to our communities. To acknowledge a gift from an area business, the following special benefits are provided:

- Participation in The Medical Center's Worksite Wellness Health Dollar Program.
- An annual wellness or disease management presentation conducted on-site.
- Public recognition in various CHC publications.
- Individual recognition through a special corporate gift.
- Special invitations to CHC and Foundation functions such as dedications, open houses and other special events.

In 2002, 11 area businesses joined the Business Honor Roll, bringing the total to 18. Those members in their respective levels of recognition are:

Platinum Medallion Level (\$25,000 or more)

BB&T

English, Lucas, Priest and Owsley

*Wal-Mart Stores, Inc.

Gold Medallion Level (\$15,000-\$24,999)

Bowling Green-Warren County Community Foundation

*Citizens First Bank

Omni Custom Meats, Inc.

Silver Medallion Level (\$10,000-\$14,999)

*ProjectTech, Inc.

*Southern Foods, Inc.

Bronze Medallion Level (\$3,000-\$9,999)

*Bank One

Blake, Hart, Taylor & Wiseman Insurance Agency

*Chandler Property Management

*Franklin Bank & Trust Company

*Gerald Printing

*Holiday Inn University Plaza

Leachman Buick GMC

*Logan Aluminum, Inc.

*U. S. Bank

Weyerhaeuser Company Foundation

*Denotes new 2002 members

*"You cannot do a kindness too soon,
for you never know how soon it
will be too late."*

- RALPH WALDO EMERSON

Commonwealth Health Foundation Holds Recognition Events

Warren Society



Pictured are (left to right): Joe and Cheri Natcher, Barry Williams, Dr. Pat Mercer, Regina and Ken Byrd.

A recognition event for members of the Warren Society was held on December 6 at the home of Jim and Rita Scott. Rita is Chair of the Commonwealth Health Foundation Board of Directors. Approximately 100 guests attended this event.

Business Honor Roll



Pictured are (left to right): Tom Hart, Rick Wilson and David Wiseman. Tom and David represent Blake, Hart, Taylor & Wiseman Insurance Agency.

Business Honor Roll members were recognized at an event held at the home of Rick and Teresa Wilson on November 14. Rick is Chairman of the Commonwealth Health Foundation Business Relations Committee.

Bud and Jana Layne Establish Kate B. Layne Endowment



In March, the Commonwealth Health Foundation announced that Bud and Jana Layne of Bowling Green made a \$100,000 endowment gift to the Foundation's fundraising campaign to benefit the Commonwealth Health Free Clinic. This gift established the Kate B. Layne Endowment in memory of Mr. Layne's mother.

Commonwealth Health Foundation Free Clinic Endowment Funds

In June 2001, the Foundation announced the establishment of the Free Clinic Endowment Fund. This fund serves as a perpetual income source to support the services and programs of the Free Clinic. The following individuals made very generous gifts to this fund:

- \$50,000 gift
Anonymous
- \$100,000 gift to establish
The Desmarais Family Endowment
*\$50,000 gift**
- \$100,000 gift to establish
The English, Lucas, Priest and
Owsley Endowment
- \$100,000 gift to establish
The Dr. G. Y. Graves Memorial*
- \$100,000 gift to establish
The Kate B. Layne Endowment*
- \$50,000 gift to establish
The Dr. Patricia J. Mercer
Endowment*
- \$100,000 gift to establish
The Scott Family Endowment
- \$100,000 gift to establish
The Vitale Family Endowment

Total Endowment Funds: \$700,000

*Denotes new in 2002

Commonwealth Health Foundation Holds 2002 Fundraising Events

Allen County



A fundraiser was held for the Commonwealth Health Foundation on June 21 at the home of John and Jane Newman. John is a member of the Board of Directors for the Commonwealth Health Foundation. The fundraiser brought together over 75 guests from Allen County, and over \$10,600 was raised to benefit the Commonwealth Health Free Clinic.

Floyd Ellis (left), Chairman of the Commonwealth Health Corporation Board of Directors and Foundation Board member, speaks to Colonel George and Jane Newman.

Logan County



A fundraising reception was held for the Commonwealth Health Foundation on August 15 at the Historic Bibb House in Russellville. Several Logan County residents attended the event, which raised over \$2,000 for the Commonwealth Health Free Clinic. The event was hosted by Mary Lucy Franklin, a member of the Foundation's Board of Directors.

"Hats Off to Spring"



The Community Relations Committee of the Commonwealth Health Foundation hosted a Ladies Luncheon and Fashion Show, "Hats Off to Spring," at the Bowling Green Country Club on April 19. Presented by Susan Minton and Leslie Westberry, the style show featured paperdoll modeling (Nancy Lewis pictured above), showing fashions from the CARLISLE collection.

Over 130 ladies attended the event, which raised more than \$4,300 to benefit the Commonwealth Health Free Clinic.

*"From what we get,
we can make a living;
what we give,
however, makes a life."*

– Arthur Ashe

Community Relations Committee



"The Free Clinic does make a difference in the lives of many people in Bowling Green and the surrounding communities and I am proud to know that I have contributed to that cause."

Miki Wiseman, Co-Chair
Community Relations Committee

"Working to raise awareness of the importance of the Free Clinic and how it meets the needs of many in our community has been a most rewarding experience."

Glenna Webb, Co-Chair
Community Relations Committee



United States Secretary of Labor Speaks at Foundation Luncheon



The Honorable Elaine Chao, United States Secretary of Labor, spoke to over 200 attendees at a luncheon for the Commonwealth Health Foundation held on July 9, 2002. Secretary Chao was invited to Bowling Green by the Community Relations Committee of the Foundation to help raise awareness of the Foundation and the Commonwealth Health Free Clinic.

During her presentation, Secretary Chao commended the impressive work being performed by the Free Clinic.

Pictured is Secretary Chao (middle) along with John C. Desmarais, President and Chief Executive Officer of Commonwealth Health Corporation, and Rita Scott, Chair of the Commonwealth Health Foundation Board of Directors.

Autumn Harvest Progressive Dinner – Bon Appetit!



Rita Scott, Chair of the Commonwealth Health Foundation Board of Directors, speaks to guests at the Progressive Dinner held on September 20.

In September, the Community Relations Committee of the Commonwealth Health Foundation held the second annual Progressive Dinner which raised funds for the Commonwealth Health Free Clinic. The event, *Bon Appetit!*, was hosted by Gayla and Bob Warner, Rita and Jim Scott, and Darlene and Jim Johnson.

Over \$59,000 was raised during the event thanks to the following hosts and sponsors:

Diamond Level Sponsors

Bank One
Stengel-Hill Architecture

Emerald Level Sponsors

Elizabeth and Steve Rogers

Co-Hosts

Judy and Bob Armstrong
Jerry Baker
Ellen and Mike Buchanon
Navada and Joe Earl Campbell
Mary Lucy Franklin
Paula and Jimmy Hendrick
Jan and Bob Hensley

Fred Higgins
Dianne and Gary Howerton
Heidi and Joseph Huddleston
Sarah and Harvey Johnston
Sandy and Martin Jones
Maxie and Lester Key
Dixie and Pete Mahurin
Lynne and Cecil Martin
Gina and Barry McIntosh
Vickie and Danny Renshaw
Neva and Jody Richards
Jolene and "Butch" Ancel Rush
Ellen and Wood Selig
Linda and Jim Skaggs
Suzanne and Don Vitale

Glenna and Johnny Webb
Judy and Jeff Werner
Miki and David Wiseman

Co-hosts included the following area businesses:

Bowling Green Tent Rental
Integra Bank
Neace Lukens Insurance
Reynolds, Johnston, Hinton,
Thomas and Pepper
Scott, Murphy and Daniel
Wyatt, Tarrant & Combs

POPULAR WAYS OF GIVING

There are many creative ways to give to the Commonwealth Health Foundation. As someone interested in healthcare, you can maximize the size of your gift by considering various giving options. The following information will help you consider how your financial circumstances can work for the mutual benefit of both you and those we serve in our communities.

Making the most of your gift will depend on how you respond to the following questions:

What should I give — cash or property?

When should I give — now or later?

Your answers to these questions will determine the best way to give as it relates to possible tax savings.

Your individual situation may require expert guidance; discuss these planning ideas with your advisor(s) and a representative of Commonwealth Health Foundation.

OUTRIGHT GIFTS

For many people, the easiest approach to philanthropy is an outright gift. Your outright gift to the Commonwealth Health Foundation may be in the form of cash or appreciated property.

CASH - As a general rule, the amount of money you give is the amount you are entitled to claim as a deduction. This deduction is limited to 50% of your “adjusted gross income.” In the event your total contributions exceed the 50% limitation for one year, the excess may be carried over and applied as a charitable contribution deduction in the following five years.

You may find that periodic cash payments would better suit your individual situation. A representative of the Foundation will be pleased to work with you in establishing a pledge which accommodates your financial position and also recognizes your extended commitment to the Foundation. Payments may be made in equal or varying amounts according to your wishes. As a final consideration, charitable donations by the employees of many companies may be matched by

the company or its foundation. Some companies match two or three times the amount of the original contribution. The Foundation will credit the total amount of your gift, plus the matching gift portion from your company, toward the area of interest you specify.

APPRECIATED MARKETABLE SECURITIES -

Gifts of appreciated property such as stocks and bonds have the distinct advantage of providing you with a charitable contribution deduction equal to the fair market value of the property and will normally not require you to pay tax on the appreciated portion of the gift.

Example: Mr. and Mrs. Williams purchased stock several years ago for \$10,000. Today, the stock is worth \$30,000. The Williams contribute the appreciated stock to the Foundation and receive a charitable contribution deduction of \$30,000.

CLOSELY HELD STOCK - Attractive benefits are available to those who own closely held stock in a company with significant cash reserves. A gift to the Foundation of such stock will create the benefits described above for gifts of appreciated marketable securities, and it would also create a tax-favored opportunity for the company to use some of its cash reserves to retire or redeem the gifted shares.

APPRECIATED REAL ESTATE AND OTHER

PROPERTY - Gifts of appreciated real estate can also offer many important tax benefits to you and/or your heirs. Such gifts of appreciated real property provide the same benefits and are subject to the same limitations governing the transfer of appreciated securities.

Gifts of tangible personal property, which have a reasonable market for resale—works of art, coin or stamp collections, etc.—can also be made, allowing the donor a tax deduction based on the asset’s fair market value.

POPULAR WAYS OF GIVING

DEFERRED GIFTS

For some, deferred gifts offer an attractive alternative to outright gifts. Deferred gifts can take the form of charitable remainders, gifts of income interests, retirement plan distributions, life insurance benefits, or charitable bequests.

CHARITABLE REMAINDER TRUSTS - The basic mechanics of a charitable remainder trust involve the transfer of assets to an independent trust where a specified income is distributed to you or a person designated by you. At the end of the trust's existence, the assets revert to the Foundation.

The benefits of a charitable remainder trust include:

1. You receive a current charitable deduction for a portion of the value of the assets transferred to the trust;
2. You or a designated beneficiary may increase the income you currently receive on the assets transferred to the trust;
3. You may avoid any capital gains tax otherwise due from the sale of the assets; and
4. Your estate may avoid estate tax on the assets transferred.

CHARITABLE LEAD TRUSTS - A charitable lead trust, just the opposite of the remainder trust described above, enables a donor to provide an income stream to the Foundation for a specified period of time (usually 10–15 years) during the trust's existence. When the trust terminates, the assets revert to the donor or a designated beneficiary.

While charitable lead trusts can be designed in a number of ways to achieve particular objectives, making a gift of an income interest to the Foundation now and freezing the taxable value of appreciating assets for future distribution to heirs, are the primary benefits most frequently chosen.

RETIREMENT PLANS - Naming the Foundation as a designated beneficiary, of part or all your tax-deferred retirement fund benefits, can be especially

attractive. This allows you to escape both the income and estate taxes that would be payable if other beneficiaries were designated.

Total taxes on these funds can be as much as 80% or more depending on the type of plan one has. Charitable beneficiaries, whether outright or in trust, are a very tax-favored option. Most people are unaware of this opportunity.

REAL ESTATE REMINDERS - It is possible for a donor to give a residence to the Foundation while at the same time retaining lifetime use. Such a gift is executed through a restricted deed. These gifts are often called "retained life estate gifts," but they are really gifts of real estate remainder interests. With this type of gift, you receive a charitable income tax deduction for the value of the interest you have given. Nothing else changes during your lifetime.

LIFE INSURANCE - Gifts of life insurance policies remain a viable option under current tax laws. Policies that no longer are needed for family financial security can be transferred to the Foundation as the sole owner and beneficiary, and you may qualify for an initial deduction for income tax purposes approximately equal to the current cash value of the policy. To the extent you pay premiums on the policy, those premiums will also constitute a charitable deduction.

WILLS AND REVOCABLE TRUSTS - Donors may make provisions in their wills or revocable trusts for the Foundation. Those who make provision for the Foundation in their estate plans are recognized as members of The Heritage Circle.

As you can see, there are a number of gift opportunities that might enable you to make a larger contribution to the Foundation than you were originally thinking, while maximizing the tax and other financial benefits you would receive.

The information presented here is very general in nature. It is not intended as legal or tax advice. A representative of the Foundation will be happy to work with your tax and/or legal advisors in choosing the kind of gift best for you. If you have any questions, call (270) 745-1098.

Employee Participation Program Kicks-Off With Help From “Cast” of *Gilligan’s Island*

The Commonwealth Health Foundation kicked-off its third employee participation program, E.C.H.O. (Employees Contributing to Help Others) in October. With this year’s theme as *Gilligan’s Island*, informational meetings were held to

provide CHC employees the opportunity to support the Commonwealth Health Free Clinic. CHC employees contributed more than \$78,700 in donations and pledges, which will benefit the Free Clinic.



Pictured are: (foreground, left to right) – Neil “Gilligan” Shields, John C. “Ginger” Desmarais. Background – Treva “Mrs. Howell” Mitchell, Dr. Raymond “Mr. Howell” Cloutier.



Members of the E.C.H.O. planning committee. Front row (left to right) – Cheryl Smith, Julia McDonald, Julie Eaton, Trisha Norwood, Brenda Kinslow, Sarah Moore, Denise Johnson. Back row – Ron Wilson, Bill Oldham, Carla Reagan, Mark Robison, Steve Priest, Bill Wimberly, Darlene Sims, Crissy Willis. Not pictured – Neil Shields, Marlene Beach, Kristine Everett, Sally Fischer, Nancy Gregory, Eddie Mills, Treva Mitchell, Richard Proctor, Gary Sullivan, Carrel Sumner, Chris Timberlake.

“You must be the change you wish to see in the world.”

- MAHATMA GHANDI

ECHO

(Employees Contributing to Help Others)

Thank you to the following Commonwealth Health Corporation employees for supporting the Free Clinic through the Foundation's Employee Participation Program:

- J. C. Abenroth
- *Beth Absher
- *Tammy Adams
- Velda Alexander
- *April Anderson
- *Chasity Anderson
- *Willa Anderson
- Anonymous (21 donors)
- *Tiffany Atwell
- *Deloris Bach
- *Lizanne Baez-Tanaro
- *John Baker
- *Margaret Baker
- *David Banahan
- *Angela M. Barnett
- *Phyllis A. Barnett
- *Diane Barnhart
- Sherry Barton
- *Mary Basham
- *Irene K. Bates
- *Rose Bates
- *Marlene Beach
- *Becky Beavers
- Sheila Beckham
- Marianne Behmlander
- Ann Marie Belski
- *Jim Berry
- Phyllis Berry
- *Cindy Bewley
- *Larry L. Birge
- Kathy J. Blankenship
- Linda Blankenship
- **JoAn Blink
- Carrie Bolton
- *Teresa L. Booth
- **Lorraine Bormann
- *Rachel Bowles
- *Jason E. Boyd
- *Georgena Brackett
- *Linda Bratcher
- *Pat Bristoll
- *Chaplain James Britt
- *Roberta Brooks
- *Barbara Brown
- *Brenda C. Brown
- Stephanie Bryant
- Kenneth W. Burke, Jr.
- Margie Burns
- *Ashley Buser
- Patricia Bush
- *Terry Bush
- Lori Buttrum
- Debby Butzke
- *Jeff Byrn
- *Connie Campbell
- *Glenda Campbell
- *Charles Cardwell
- *Tracy Carter
- *Bobbie J. Cash
- *Stephanie L. Cassidy
- *Dee Castleberry
- *Kelly M. Caudill
- *John A. Chaney
- Leigh Ann Chaney
- *Jill Chappell
- **Jean Cherry
- Christal Claiborne-Brown
- Courtney Clark
- *Tammy L. Clark
- Amanda M. Coffee
- *Theresa Coleman
- *Linda Combs
- *Tracey L. Coners
- Sandra Cooke
- *Betty Jean Cooksey
- *Joyce Copas
- Ronda Copeland
- *Jimmy Cornelius
- *Laura Cornelius
- *Pat Cornwell
- *Betty E. Crabtree
- *Beverly Cravens
- *Aaron Crawford
- *La'Sandra Crawford
- *Rhonda Creek
- *Julie A. Crousore
- *Lisa Cummings
- *Donna Curry
- Darlene Dalton
- *Caroline Dawson
- *Larecia Denning-Bell
- *Joe Dennison
- ***John and Chris Desmarais
- *Tami DeVore
- *Jan Dickison
- *Sharon Dillingham
- June Dillon
- *Gina S. Dockery
- *Valerie Doughty
- *Barbara N. Douglas
- Dianne Douglas
- *Lisa Douglas
- Kim Drane
- *Patricia Driskill
- *Traci S. Duff
- *Tammy Duncan
- *Jacob Durbin
- *Sandra R. Durrance
- *Anita P. East
- *Joy Beth Eastin
- *Julie W. Eaton
- *Willie Eicher
- *Melinda Elderkin
- *Jamie England
- *Holly Evans
- *Wayne Evans
- *Randy Fathbruckner
- *Sandra K. Feria
- *Larrie Joanne Fields
- *Sally Fischer
- Kim Flora
- *John Mark Fones
- *Scott Ford
- Victoria M. Freeman
- Linda Gann
- Rolanda Garrison
- *Marti Gatewood
- *Fred Genter
- *Shannon Gerlach
- Karen Gipson
- *Patricia Gilpin
- Nancy Givens
- **Gerri Glenn
- *Bridget Goad
- *Faith Goff
- *Jennifer Golden
- *Sherri Goldsmith
- Patti Goley
- Kyanna Grace
- *Meleah Graves
- *Tammy C. Greathouse
- *Sandra L. Green
- *Nancy Dyer Gregory
- *Lorie Hagan
- Rachel Haile
- *Stuart Hale
- Tabatha Haley
- *Brenda Hall
- *Tammy Hall
- Elaine Hampton
- *Alice Hampton-Perry
- Janet Hardin
- *Frances Harral
- *Misty Hawks
- Ashley M. Hayes
- *Jeff Hays
- *Jodi Hazel
- *Pamela J. Heal
- Diana Lynn Helson
- Dean L. Henderson
- *Kristen Hennis
- *Brenda Herrington
- Marlina Herron
- *Sharon Hesson
- Robin Higdon
- *Rita Hill
- *Joe D. Hodges, Jr.
- *Debbie D. Holland
- **Gayle E. Hooks
- *Donna F. Horton
- Darlana Hostetler
- Carolyn Houchens
- Barbara F. Howell
- Ricky J. Hudson
- *Jerry Huff
- Brenda Hughes
- *Connie Humphrey
- *Missy Hunt
- Elizabeth Hurt
- *Kimberly Hutchison
- *Doris Jackson
- *James L. Jarrett, Jr.
- *Rashmi Jhamb
- *Denise A. Johnson
- *Jeneen Johnson
- *Karen Johnson
- Patty Johnson
- *Ronald L. Johnson
- *Sherri B. Johnson
- *Sue Carol Johnson
- *Vicki H. Johnson

ECHO

(Employees Contributing to Help Others)

- *Amber Jones
- *Dona Jones
- *Robert Jones, Jr.
- *Helen Karrick
- *Lynne Keith
- *Mary Jane Kelley
- *Pam Kemble
- *Shirley Kendall
- *Lisa W. Keown
- *Pamela Keown
- *Kimberly Killen
- *Brenda Kinslow
- *Missy Kirby
- *Elizabeth Knight
- Lesslie Knight
- *Mary Kovar
- *Geneva Kuhn
- *Betsy Kullman
- Nichole Lanham
- *Heather Lashley
- *Heather Latham
- *Michele Lawless
- *Charles H. Lawrence
- Elaine Lawrence
- *Mark R. Leonard
- *Selena Leonard
- *Misty D. Like
- John Linden
- *Jeff Lindsey
- *Pamela S. Lindsey
- *John Little
- *Felicia Lively
- Connie Long
- *Rich Lopez
- Joan Lyons
- Carolyn C. Main
- *John C. Marks
- Brenda J. Martin
- *Ronnie Martin
- Carla Maynard
- *Kim McCarty
- *Vivian McClellan
- *Julia J. McDonald
- *Judy C. McGee
- Beth McIvor
- *Michele Mefford
- *Brandy Lynn Merritt
- *Janice Miller
- *Treva Mitchell
- *Patricia Mohr
- *Ann H. Moore
- *Michael R. Moore
- *Sarah C. Moore
- *Patricia L. Motley
- *Vickie L. Mullins
- *Nick Nauman
- Narges A. Nazem
- *Sharon Neal
- *Beverly Neves
- Della A. Norris
- *Karen P. Northey
- Rhonda Norwood
- *Trisha Norwood
- *Bill Oldham
- *Ricky J. Osborne
- *Amy E. Page
- *Arzon Parker
- *Dawn Parker
- Lena C. Parker
- *Beverly Parrish
- *Sherry Parrish
- *John Pate
- *Brigitte Patterson
- *Jennifer Payne
- Renea Payne
- M. Kathy Pearson
- *Pat Pearson
- *Ron Peeler
- *Robin Pemberton
- *Pam Pendleton
- *Keith Pennington
- *Roger M. Perry
- Felicia Phelps
- Margaret Phillips
- *Lisa Pitcock
- *Aric P. Polston
- *Dawnelle Portmann
- *Shara Portmann
- *Steve A. Priest
- *Annetta Proctor
- Eileen Ragan
- *Judy Ramsey
- *Carla Reagan
- *Christine Reed
- *Heather Reeder
- *Shawn C. Rhodes
- *Susan Rhodes
- *Jasper W. Riley
- **Kathleen L. Riley
- *Patricia Robertson
- *Johnette Roemer
- *Jeff Rose
- *Brookie Ross
- *Tom Ross
- *Christopher Roszman
- *Linda Rush
- *Rebecca Saling
- Josh Salvia
- *Denise Sanborn
- Janet A. Schafler
- *Bonnie Scott
- *Cathy Sheffield
- *Annetta Shelton
- *Neil Shields
- *Debbie Shoulders
- *Darlene Sims
- Lora Slaughter
- *Cheryl Smith
- **Connie Smith
- *Kathy Smith
- Tosha Smith
- **Ron Sowell
- Sandy Stahl
- *Marla Staples
- *Janis F. Steele
- *Barbara Stephens
- *Janet Stephens
- *Jennifer Stephens
- *Diane P. Stiffey
- Sheila Still
- *Ronda Stinson
- Velma Stinson
- *Wade Stone
- *Debra Stovall
- *Carol Stowe-Byrd
- Emily Sturm
- *Gary Sullivan
- **Carrel K. and Clara Sumner
- *Rita W. Tabor
- Beverly Taylor
- *Brenda B. Taylor
- *Sue H. Taylor
- *Vickie Taylor
- *Brent Thomas
- **Doris C. Thomas
- *Marla Thompson
- *Mary J. Thompson
- Terry Thorne
- *Jana Thornton
- *Leann Tinsley
- *Trish Tison
- *Jordan Tomes
- *Tracey W. Toms
- *Marcia L. Towe
- *Vicki Tyler
- *Tricia Unterschuetz
- *James Larry Vaughn
- *Kathy S. Vincent
- *Norris Vincent
- *Thomas Vogler
- *Tammy Voyles
- *Lillian Wade
- *Stephen E. Wade
- *Sheila N. Walker
- *Sheila R. Walker
- *C. L. Wallace
- Shirley L. Waller
- Debora L. Warden
- *Vickie Warren
- *Matthew K. Watt
- Vicki Weaver
- *Sandra Webb
- *Katherine Welborn
- *Brandi West
- *Maria Westcott
- *Tracy Wheeler
- *Faye White
- *Bob and Lynn Williams
- *Nina Williams
- *Crissy Willis
- *Deborah J. Wilson
- Heather M. Wilson
- *Leta Wilson
- *Ron Wilson
- *Teresa Wilson
- *Bill Wimberly
- *Lindsey Wimpee
- *Mary Wimpey
- *Wanda Wisdom
- *Brenda F. Wright
- Mike Wyatt
- *Vonda Wyatt
- *Denise Yates
- *Sheila Yates
- *Leslie York
- *Judi Young
- *Cora N. Zumbro
- *Samaritan Club Member
- **Warren Society Member
- ***Endowment Donor

Make The Season Bright



The Annual Support Committee of the Commonwealth Health Foundation once again sponsored *Make The Season Bright* at The Medical Center facilities in Bowling Green, Scottsville and Franklin. *Make The Season Bright* is a special program designed to give individuals the opportunity to remember and honor loved ones by reserving lights that are used on special trees at each hospital location. A contribution of \$5 or more per individual name reserved a light. A donation of \$100 or more placed a light in the star atop the tree.

All funds raised from this year's program were donated to the Commonwealth Health Free Clinic. In total, more than \$7,600 was raised during the 2002 *Make The Season Bright* program.

Make the Season Bright Donations

Bowling Green

STAR LIGHTS IN HONOR OF

My Valued Clients
by Dena Nelsen, Wachovia Securities
Donated by Bob and Sandra Hovious
Dr. Mark J. Yurchisin
by Bruce and Karen Cords
by Mr. and Mrs. Joseph Yurchisin

STAR LIGHTS IN MEMORY OF

Gil and Gilbert Biggers
by Covella Biggers
Philip R. Cloutier
by Dr. and Mrs. Raymond P. Cloutier
Tommy W. Cole
by Diane, Jason and Amanda Cole
Bob Darmody
by Ann Darmody
Donated by Mr. and Mrs. John C. Desmarais
Dr. Robert S. Hall
by Mrs. Frances F. Hall
Bernie Steen
by Carole Steen

GREEN LIGHTS IN HONOR OF

Jimmy Bohannon
by Leigh and Mike Harper
Reverend James Britt
by Mr. and Mrs. Walter Pudlo
William P. Leonard, Jr.
by Mr. and Mrs. Mark Leonard
The Nursing Staff at MCBG
by Anonymous
Dr. Paul Parks
by Mr. and Mrs. Walter Pudlo
Mary Smiley
by Mr. and Mrs. Mark Leonard

GREEN LIGHTS IN MEMORY OF

Duron Belcher
by Artie J. Hankins
by Leigh and Mike Harper
Malcolm Crump
by Anonymous

Julie Ann Dobson
by Carl Dobson
Bertha Keys
by Irene and James Bates
Ed Little
by Ann K. Little
Kevin Price
by Anonymous
Matthew Ryan Henry Reeves
by David, Cathy, Katie and Ben Reeves
Herbert and Florence Sumner
by Carrel and Clara Sumner

RED LIGHTS IN HONOR OF

Darby Gifford
by Shelley Jackson
Mike Owsley
by Speaker Jody and Neva Richards
James and Lucille Phelps
by Miki and David Wiseman
Leigh Ann Rush
by Melissa Rush
Owen Rush
by Melissa Rush
Dylan Taylor
by Miki and David Wiseman
Melissa, Holly and Fielder Walglay
by Andre Bone
Sandra Webb
by Helen H. Webb
Verna and Ray Williams
by Anonymous

RED LIGHTS IN MEMORY OF

Glen and Jerry Akin
by Terry, Cara-Leta and Joshua Lindsey
Annamai
by Mr. and Mrs. Jerry Proctor
Inis Awalt
by Peggy Truman
Chloe Dean Baker
by Karen White
Joseph Bruce Ballard
by Brent Ballard
Anne Russo Bone
by Andre Bone
Richard Cassady
by Bob and Norma Kirby

The Duffie Clan
by Mr. and Mrs. Paul Duffie
Jon Clark
by Carl Dobson
Tommy Cole
by Dena Nelsen, Wachovia Securities
Sherrill and Josephine Compton
by Gayle Atwell
Marjorie Cowles
by Mike and Kathy Hughes & Family
Dianna Cummings
by Nora Mahoney
Mary Sue Curtis
by Gerald and Norma Jenkins
Jerald Davis
by Judy David
Edward J. Dillon
by Kaye Dillon Buser
Mary K. Dillon
by Kaye Dillon Buser
Michael Gilliam
by Dee Gilliam
Holly Goad
by Bridget Goad
George Handlon
by Johnny and Glenna Webb
Denzle Hill
by Donna Hill
Bobby Hughes
by Mike and Kathy Hughes & Family
Mia Hope Irvin
by Mr. and Mrs. Sanford Irvin & Sons
C. H. "Jake" Jenkins
by Wanda Scott
Mary Lovan Jenkins
by Nadine Lovan
Gerald R. Johnson
by Jean A. Johnson
J. C. Kirby
by Bob and Norma Kirby
Evelyn Lockwood
by Alan and Jane Cannon
Lisa McCombs
by HIM-Coding (MCBG)
Jackson David McDonald
by Ann and Jerry Johnson
"Mama J and Daddy J"
Hugh "Curley" Mize
by Mary Mize

Robert Moseley, IV
by Carl Dobson
Carol Neal
by Vicki Tyler
Matthew Ryan Henry Reeves
by H.P. and Abbie Reeves
Charles Reynolds
by Patty Reynolds
Cullie and Warner Rigsby
by Ronald Rigsby
Casey Schott
by Dena Nelsen, Wachovia Securities
The Scowcroft Family
by D. (Scowcroft) Duffie
Suzanne Secrest
by Katie and Ben Reeves
Catherine Stevenson
by Wanda Scott
Shelby L. Taulbee
by Daniel and Nathan Taulbee
Kenneth Utley, Jr.
by Kenneth and Charlene Utley
Oma Warden
by Becky Rigsby
Carol Elise Weissinger
by George and Nita Weissinger
Donald Welch
by Nancy Welch
Lloyd Westray
by Wanda Scott
Noel M. Woods
by Rhonda Dillard

WHITE LIGHTS IN HONOR OF

Diane Amos
by Heather Lashley
Deloris Bach
by Vicki Wilson
JoAn Blink
by Pat Motley
Brigitte
by Leigh Ann and Owen Rush
John C. Brown
by Mary L. Williams
John Chaney and Family
by Heather Lashley
Rhoda Chism
by Pat Motley
Margaret Clagett
by Terry Terwilleger
Paulette Clardy
by Pat Motley

Make the Season Bright Donations

- Linda Combs**
by Pat Motley
- Hunter Eaton**
by Julie and Chris Eaton
- Madison Feria**
by Sandra K. Feria
- Janice Gibson**
by Romanza Johnson
- Chris and Michele Humphrey**
by Anne Allen
- Hunter and Kaitlyn Humphrey**
by Anne Allen
- Mr. and Mrs. Roland Karr**
by Sandra K. Feria
- Missy Kirby**
by Missy's Staff
- Carolyn Lyons**
by Pat Motley
- Ann Marie McDonald**
by Mitch and Julia McDonald
- My Family (Wife-Anne and Children-Kanayo Keneé, Krystal and Shane Green)**
by Osi Onyekwuluje
- My Father (Sir Gibson Onyekwuluje)**
by Osi Onyekwuluje
- Barbara Nelson**
by Romanza Johnson
- Lauren and Chloe Oller**
by Odilla Simmons
- Our brave law enforcement personnel, our brave firefighters and all those who give of themselves to serve our community**
by Osi Onyekwuluje
- Our brave men and women of our armed forces and the veterans**
by Osi Onyekwuluje
- Berniece Robinson**
by Clifford Wallace
- Eugenia Smith**
by Romanza Johnson
- Amanda Stidham**
by Teresa and Anthony Stidham
- Andrew Stidham**
by Teresa and Anthony Stidham
- Bea Suddath**
by Romanza Johnson
- Vickie Taylor**
by Matthew and Megan Taylor
- Peggy Tucker**
by Romanza Johnson
- Veterans at Britthaven of BG**
by American Legion and Ladies Aux Post 23
- Veterans at Christian Health Center**
by American Legion and Ladies Aux Post 23
- Veterans at Colonial Manor**
by American Legion and Ladies Aux Post 23
- Veterans at Fern Terrace Lodge/BG**
by American Legion and Ladies Aux Post 23
- Veterans at Hopkins Nursing Facility**
by American Legion and Ladies Aux Post 23
- Veterans at Medco Center of BG**
by American Legion and Ladies Aux Post 23
- Veterans at Rosewood Health Care Center**
by American Legion and Ladies Aux Post 23
- Veterans at Wellington Parc**
by American Legion and Ladies Aux Post 23
- 1st Lt. Anthony Wilson**
by Vicki Wilson
- Madeleine Wilson**
by Ron Wilson
- Darlene Winkenhofer**
by Pat Motley
- Jim and Karen Wolfe**
by Julie and Chris Eaton
- WHITE LIGHTS IN MEMORY OF**
- Louise Adamson**
by Shelley Jackson
- Ode Adamson**
by Shelley Jackson
- Ervel Alford**
by Diane Barnhart
- Alma Allen**
by Bonnie Lewis
- Neil Allen**
by Carole Steen
- Richard L. "Rick" Allen**
by Anonymous
- Samuel Allen**
by Annie Allen
- Ken Andrews**
by Anonymous
by Tom and Maxine Ross
by Carrel and Clara Sumner
- Madie Baker**
by Debra Anderson
- Wilson H. Baker**
by Debra Anderson
- Kathie Baril**
by Elke R. I. Dalton
- Beverly Barrett**
by Diane Barnhart
- Bobby L. Beckham**
by Mary Lois Beckham
- Chad Belcher**
by Cynthia and Craig Flora
- Cody Birchell**
by John, Shari and Alex Strode
- Ruth M. Black**
by Bill Black
- Judy Gifford Bramer**
by Shelley Jackson
- Thomas Bratcher**
by Linda Bratcher
- Agnes Bray**
by Charles Bray
by Becky Hudson
- Charlie Bray**
by Charles Bray
by Becky Hudson
- Mr. and Mrs. Frank Britt**
by Reverend and Mrs. James Britt
- Jessica and Diane Brock**
by Georgia Bonds
- Dave Brockman**
by Lois Brockman
- Edna Broderick**
by Melanie Butler
- Al Brown**
by Mr. and Mrs. John C. Desmarais
- Barbara S. Brown**
by Gladys R. Brown
- Timmy Brown**
by James and Joyce Brown
- Larry Burch**
by Ramona Burch and Family
- Willie and Margaret Burysek**
by Cynthia and Craig Flora
- Bailey and Mary Jo Butler**
by Melanie Butler
- Rumsie Butler**
by Melanie Butler
- Sam Campbell**
by Anonymous
- John M. Cashman**
by Edna Cashman
- Roger Cederholm**
by Mr. and Mrs. John C. Desmarais
- Elizabeth Hardy Clark**
by Clifford Wallace and Berniece Robinson
- Elzie T. Clark**
by Gladys R. Brown
- Jonathan Clark**
by Virginia Clark
- Maurice Clark**
by Virginia Clark
- Nancy Clark**
by Clifford Wallace and Berniece Robinson
- Eugene Coates**
by Jeanette Coates
- Sharon Cohron**
by Dale Goins
- Fred Compton**
by Linda Cohron
- Clifton Copas**
by Edna Copas
- Wayne Copas**
by Edna Copas
- Marjorie Cowles**
by Ernest Cowles
- Bobbie and Dick Crabtree**
by Betty and Dick Crabtree
- Mr. Louis Craddock**
by Reverend and Mrs. James Britt
- Mrs. Marie Craddock**
by Reverend and Mrs. James Britt
- Mr. and Mrs. Paul Cundiff**
by Stacey Cundiff
- Clayton Daugherty**
by Reda Bray
by Amber and Brandon Gable
by Vickie Gable
- Hazel Daugherty**
by Reda Bray
by Vickie Gable

Make the Season Bright Donations

- James Daves**
by Ronda and John Copeland
- Joseph Campbell Davis**
by Rebecca McGee
- Mary Davis**
by Mr. and Mrs. John C. Desmarais
- Ben Day**
by Carole Steen
- John Henry Desmarais**
by Mr. and Mrs. John C. Desmarais
- Walton Deweese**
by Phyllis D. Skees
- Wannetta Grace Dorfe**
by Pamela Somers
- Harold T. Douglas**
by Anonymous
- Reverend Norman Douglas**
by Robin Pemberton
- James Duncan, Sr.**
by Mandy Basham
- Henry Dunklau**
by Joanne Dunklau
- Juanita Durbin**
by Carole Steen
- John Edgar**
by Mr. and Mrs. John C. Desmarais
- Walter Eichorn**
by Mr. and Mrs. John C. Desmarais
- Eloise Elkin**
by Jennie McCoy
- James B. Elrod**
by Juanita Elrod
- Mr. and Mrs. Bill Emmitt**
by Jeannette Whitworth
- Charlotte Emslie**
by Anonymous
- Robert J. Emslie, M.D., Sr.**
by Anonymous
- Maxine Estes**
by Shirley Smith
- Willie Mae and Wyatt Ezell**
by Betty and Dick Crabtree
- Teresa Finch**
by Richard and Linda Fince
- Mrs. Marie Fischer**
by Reverend and Mrs. James Britt
- Elzada Frerichs**
by Lois Brockman
- Bob Fleenor**
by Anonymous
- James Flora**
by Janet Flora
- Lillian Flora**
by Janet Flora
- Lillian "Lil" Flora**
by Cynthia and Craig Flora
- Dorothy Appling Ford**
by Stephen and Mollie Wade
- Conrad J. Frickie**
by Mr. and Mrs. John C. Desmarais
- Florine Brown Funk**
by Melanie Funk Butler
- Jess and Maydell Funk**
by Melanie Butler
- Christine Gammon**
by Helen H. Webb
- James Harvey Gann**
by Jim and Sheila Cardwell
- Laura Rhea Lucille Burch Gann**
by Jim and Sheila Cardwell
- William and Jesse Gann**
by Jim and Sheila Cardwell
- Dudley Gifford**
by Shelley Jackson
- Burnett Gillenwater**
by Bob and Pat Simpson
- Randy Gill**
by Glenda Gill
- Taylor K. Goff**
by Faith and Daniel Goff
- Dr. Jim K. Goodrum**
by The Goodrum Family
- Earl Graham**
by Richard and Linda Finch
- Garret Graham**
by Melanie Butler
- Margaret Graham**
by Richard and Linda Finch
- Msgr. Christian Haag**
by Mr. and Mrs. John C. Desmarais
- Ola Halcomb**
by Valerie Doughty
- Edith Hall**
by Mitch, Julia and Ann Marie McDonald
- George Handlon**
by Carole Steen
- Dot Harper**
by Carole Steen
- Robert L. Harp**
by Anonymous
- Granny Lucille Harrison**
by Andrew and Seth Harrison - Pena
- Virginia Lucille Harrison**
by Shari Harrison and Family
- Pauline Hastings**
by Tracy Wheeler
- Anne Hayes**
by Rita Ladd
- Charles "Pookie" Haynes**
by Carole Steen
- Fred Lee Herrington**
by Stacy and Cathy Herrington
- Margaret Hesch**
by Anonymous
- Roger Hesson**
by Sharon Hesson
- Anita Hittson**
by Molly Fowler
by Ricky Fowler
by Sherry Fowler
by Amanda Hittson
by Steve and Kelly Hittson
by Eric Smith
- Elizabeth Hobgood**
by Ronda and John Copeland
- Walter Hobgood**
by Ronda and John Copeland
- Margaret Horahan**
by Mr. and Mrs. John C. Desmarais
- Kenneth Howell**
by Jana Thornton
- Robert "Robbie" Howell**
by Jim and Sheila Cardwell
- Jeff Hudson**
by Charles Bray
- Jeffrey Hudson**
by Becky Hudson
- James Robert Bobby Hughes**
by Ruth Hughes
- C. D. "Buck" Jenkins**
by Nadine Lovan
- Guilford and Mildred Johnson**
by Mitch, Julia and Ann Marie McDonald
- Marilynn Johnston**
by William, Sarah, Jr. and Cody Johnson
- Nancy Lynn Jones**
by Mr. and Mrs. Harold Jones
- Joyce Ruth Gann Jones**
by Jim and Sheila Cardwell
- Russell and Cora Lee Keen**
by Huey and Joan McCoy Keen
- Mrs. Ruby Keeton**
by Stacey Cundiff
- Mary Kelty**
by Mr. and Mrs. John C. Desmarais
- William Kerrigan**
by Mr. and Mrs. John C. Desmarais
- William P. Key**
by Connie Long
- Bobby E. King**
by LaDonna Forshee
- Bobby King**
by Doris King
- Tom Kinser**
by Stephen Wade
- Flo Kittrell**
by Kathy K. Hildreth
- Grant Klovski**
by Sybil Klovski
- Ana Knight**
by Anonymous
- Hugo Lampert**
by Mr. and Mrs. John C. Desmarais
- Mary Lampert**
by Mr. and Mrs. John C. Desmarais
- Elsie Latham**
by Guyla B. Wilson
- Mr. and Mrs. Walter Lawrence**
by Stacey Cundiff
- Christine Leigh**
by Carole Steen
- Doris Lewis**
by Jerry Lewis
- Kathy Fowler Lewis**
by Shirley A. Guy
- Kathy Lewis**
by Molly Fowler
by Ricky Fowler
by Sherry Fowler
by Amanda Hittson
by Eric Smith

Make the Season Bright Donations

Evelyn Lockwood
by Cathy Bishop

Jessie E. Lowe
by Sylvia Fridy

Lucky
by Leigh Ann and Owen
Rush

Margret Madison
by Clifford Wallace

Melanie Mahone
by Carole Steen

Rick Majors
by Lori, Wes and Kyle
Majors

Nathan Alan Marr
by Buddy and Pat Marr

John C. Marrs
by Ricky and Sue Ellen
Grider

John "Heepie" Marrs, Jr.
by Ricky and Sue Ellen
Grider

Edward Mazurek
by Mr. and Mrs. John C.
Desmarais

Otis and Louise McCoy
by Huey and Joan McCoy
Keen

Vela McCoy
by Hazel Sharp

**Mr. and Mrs. Victor
McKinney, Sr.**
by Alene Denning

Jackson David McDonald
by Mitch, Julia and Ann
Marie McDonald
by Jill Snyder

Frank McGonigal
by Terrill and Pam Talley

Mrs. Bessie Medley
by Stephanie Ruanto

Karen Medley
by Danny, Jennifer and
Alex Oliver

Charles Miller
by Betty Yates

Josh Miller
by Amber and Brandon
Gable

Reed Miller
by Robin Pemberton

Wayne Miller
by Mike, Frances and
Steph McKinney

Julia Mitro
by Mr. and Mrs. John C.
Desmarais

Jane Montgomery
by Sharon Hesson

Gerald Morrow
by Jana Thornton

**My Mother (Dorothy
Onyekwuluje)**
by Osi Onyekwuluje

Charles L. Motley
by Dale and Pat Motley

Annie E. Myatt
by Anonymous

My Sister (Ada Alofoje)
by Osi Onyekwuluje

Nevaline Nuckols
by Carole Steen

Joseph O'Brien
by Mr. and Mrs. John C.
Desmarais

Kathlene Ojula
by Anne Afton

Richard O'Neal
by Steve O'Neal

Buford Page
by Melanie Butler

Fr. Joseph Pankowski
by Mr. and Mrs. John C.
Desmarais

Lonnie and Ann Patterson
by Shirley Patterson

Mildred Payne
by Ashley Buser

William Payne
by Ashley Buser

**Granny and Granddaddy
Will & Nell Pearson**
by Shari Harrison and
Family

Effie Pearson
by Valerie Doughty

Violet Perkins
by Melanie Butler

Mildred Petty
by Ruth Hughes

Effi Phelps
by Jennie McCoy

Robert W. Phillips
by Kelly Caudill

William Phillips
by Mr. and Mrs. John C.
Desmarais

Agnes Potter
by Melanie Butler

Bina Marie Potter
by Tom and Maxine Ross

Floyd W. Prince
by Shari, John and Alex
Strode

Sam Rabold
by Carole Steen

Larry Ragan
by Wanda Ragan

Thelma Railey
by Helen H. Webb

Beverly Reddick
by Tom and Maxine Ross

Pat Redford
by Barbara Brown

Leona Richards
by Diane Barnhart

April Nicole Rone
by Terry and Wendy Rone

Ronald and Verda Root
by Matt, Sherri and John
Thomas Newman

James H. Ross, Jr.
by Tom and Maxine Ross

Margery Rountree
by Marjean R. Durbin

Truman Rountree
by Marjean R. Durbin

Daisy L. Rowntree
by Jennie McCoy

Kenneth Roy
by Pat Pearson

Sherman Runner
by Lou-Anne Runner

Vaudie Russell
by Diane Amos and
Heather Lashley

Lorene Sanders
by Beverly Taylor

Fr. Henry Sarnowski
by Mr. and Mrs. John C.
Desmarais

Charles P. Saxton "Chuck"
by Teresa Stidham

John Saxton
by Pamela Somers

Ruth Shearer
by Pat Pearson

Eldon L. Simpson
by Ruth Simpson

Nina Simpson
by Bob and Pat Simpson

Richard W. Simpson
by Ruth Simpson

Vera Mae Simpson
by Ruth Hughes

Jim Slaughter
by Carole Steen

**Mr. and Mrs. Harlan L.
Smith**
by Jeanne Cline

Sally LeeAnn Sneed
by Cynthia and Craig
Flora

Catherine Spencer
by Jana Thornton

Clayton A. Spencer
by Anonymous

Eunice M. Stephens
by Dale and Pat Motley

Kirk Y. Stephens
by Dale and Pat Motley

Matthew Stidham
by Teresa Stidham

Mildred Stone
by Ruth Hughes

Adam E. Strode
by John, Shari and Alex
Strode

Vera and Emmitt Strode
by John, Shari and Alex
Strode

Joyce Tabor
by Carrel and Clara
Sumner

Morris Taylor
by LaDonna K. Forshee
by Carole Steen

Bernice Terwilleger
by Terry Terwilleger

Fay Terwilleger
by Terry Terwilleger

John Thomas
by Anonymous

John H. Thomas
by Matt, Sherri and John
Thomas Newman
by Margaret Thomas

Patrick Thompson
by Melanie Butler

Robert D. Thornton
by Jana Thornton

Tabitha Thornton
by Jana Thornton

James Vantrease
by Michelle West

Darren Scott Vasiloff
by Martha and Vicki
Vasiloff

Kari Hesson Vasquez
by Sharon Hesson

Edwina L. Wade
by Stephen and Mollie
Wade

Russell Glen Walker
by Glenda Babcock

Margo Walsh
by Mr. and Mrs. John C.
Desmarais

Make the Season Bright Donations

Clearance "Bud" Watt
by Ruth Hughes

Noah Cole Weaver
by Jim and Sheila
Cardwell

Bernie Weber
by Carole Steen

Robert Westerfield
by Cathryn Cantrell

Joanna Whitlow
by Annie Allen

Mr. Earl Whitson
by Stacey Cundiff

Jonathan Whitworth
by Dan Whitworth

Charles Willis
by Anonymous

Hyman Willis
by William, Sarah, Jr. and
Cody Johnson
by Terrill and Pam Talley

Grace Wood
by Michelle and Scott
Skaggs

Phillip Wood
by Michelle and Scott
Skaggs

Bill Woods
by Doris King

Ina Rhea Woods
by Doris King

Larry Woods
by Doris King

Noel Woods
by Janice Robertson,
Dennis, Marlene, Ronald
and Larry Woods

Bud Yates
by Betty Yates

Bobby Joe York
by Anonymous

Mary Orthelia Forbis Young
by Cathy Young
Herrington

Robert Farlane Young
by Cathy Young
Herrington

Scottsville

GREEN LIGHTS IN MEMORY OF

Harry and Sarah Hurt
by Mike and Geraldine
Howard

RED LIGHTS IN HONOR OF

Alice Collis
by Anonymous

Margaret H. Ross
by John and Jane
Newman

RED LIGHTS IN MEMORY OF

Malcolm Howard
by Mike and Geraldine
Howard

M. C. Howard
by Mike and Geraldine
Howard

Cardell Meador
by Lt. Clyde and Mrs.
Harwood

Ed and Milly Newman
by John and Jane
Newman

Julian Skaggs
by Amanda Skaggs

James Lloyd Williams
by Francis Williams

Mattie Opal Williams
by Francis Williams

WHITE LIGHTS IN HONOR OF

**Sara Dorothy Hughes
Carver**
by Lucille Foster

Willie Freeman Evans
by Elizabeth Shields

Nancy Farris
by Carla Maynard

Steven Forshee
by Marion Forshee

Richard Hottinger
by KSALPN

Bill Kinslow
by Phyllis and Bill Vincent

**New Hope Missionary
Baptist Church**
by Marion Forshee

Virginia Oliphant
by Romanza Johnson

Rita, Debbie, Jeff and Mary
by Carla Maynard

Janis Steele
by Marion Forshee

Joshua Steele
by Marion Forshee

Hazel Tinsley
by Allen County Ladies
Club

John Townsend
by John and Jane
Newman

Kate Townsend
by John and Jane
Newman

Matthew Townsend
by John and Jane
Newman

Sallie Willoughby
by Barry Willoughby and
Family

Hazel R. Wood
by Brenda Wood

WHITE LIGHTS IN MEMORY OF

James E. Absher
by Evelyn Absher

Noble Allen
by Tony Witty

Fannie Clay Anteburn
by Lavern Beam

Dorothy Barger Bandy
by Bob and Pat Simpson

Jack Burr
by KSALPN

Wayne Burr
by KSALPN

Mary Foster Chandler
by Mike and Sherry
Parrish

Pat Chaisson
by Rita and Julian Tabor

Enzie R. Cherry
by Mrs. Morna Cherry

Eunice Pearl Cherry
by Mrs. Morna Cherry

Flossie Clarkson
by Eula Harrison

Amber Esterly
by James L. Beam

Pearl Evans
by Elizabeth Shields

Willie R. Evans
by Elizabeth Shields

Carl W. Farris
by Nancy Farris
by Carla Maynard

Bethel Ferguson
by Mae Jackson

Clois and Novice Fishburn
by Peggy, Callie, Twyla
and Mildred

Harold Fishburn
by Peggy, Callie, Twyla
and Mildred

**James E. and Betty K.
Fishburn**
by Peggy, Callie, Twyla
and Mildred

Junior Fishburn
by Peggy, Callie, Twyla
and Mildred

Bill Forshee
by Marion Forshee

George E. Foster
by Lucille Foster

Billy Earl Fowler
by Sue Woods

Stanley Greer
by Rita and Julian Tabor
by Doc and Jean Williams

Dr. Loyd Hall
by KSALPN

Virginia Hall
by KSALPN

Clarence David Harrison
by Mr. and Mrs. Clarence
Gilliam, Jr.
by Lucille Gilliam

Flo Hatcher
by Rita and Julian Tabor

Murl and Lucille Hinton
by Peggy, Callie, Twyla
and Mildred

Christene Hughes
by Lucille Foster

Jess and Callie Hughes
by Lucille Foster

John E. Hughes
by Lucille Foster

Wallace M. Hughes
by Lucille Foster

Harry B. Huntsman, Sr.
by Bettie Huntsman
Biggers

Lillie M. Huntsman
by Bettie Huntsman
Biggers

**Austin Shayne Edward
Johnson**
by Schevonta L. Johnson

Amanda Lynn Keen
by Sue Ann Carter

Marie Kinslow
by Phyllis and Bill Vincent

Lorene Lewis
by Eunice Williams

Jim B. Maynard
by Carla Maynard

Wilbur McClary
by Georgia McClary

Make the Season Bright Donations

Ola C. Meador
by Mildred Meador

John W. Milton
by Wanda Milton

Marilyn Huntsman Oaks
by Bettie Huntsman Biggers

Ralph Parker
by Wesley and Jacob Willoughby

Charlie and Dean Parrish
by Mike and Sherry Parrish

Edith "Cookie" Pearson
by Pat Pearson

Edward Lee Pedigo
by Wayne and Betty Pedigo

Raymond Pedigo
by Wayne and Betty Pedigo

Bradley and Myrtle Russell
by Elvis Russell

Shirley Sharp
by Mae Foster

Donald Shields
by Elizabeth Shields

Billy Simmons
by Edith N. Simmons

Mary Eithel Sisco
by Doris Hogan
by Nell Murley

Carl Spencer
by Jan Cooksey

Vamaley Tabor
by Rita and Julian Tabor

Bessie Irene Turner
by Wayne and Betty Pedigo

Eric Dale Turner
by Wayne, Betty and Samantha Pedigo

Estil Willoughby
by Barry Willoughby and Family

L. Rondal Wood
by Brenda Wood

Raymond Wygal
by Clara Wygal

Ronald A. Wygal
by Clara Wygal

Franklin

STAR LIGHTS IN MEMORY OF

John Gregory
by Leon and Lassie Page

Ruby Mai Page
by Leon and Lassie Page

Sally LeeAnn Sneed
by The Family of Sally LeeAnn Sneed

GREEN LIGHTS IN HONOR OF

Martin Snyder
by Carrel and Clara Sumner

GREEN LIGHTS IN MEMORY OF

Mr. and Mrs. R. T. Hodges and Andy
by The Ed Portmann Family

RED LIGHTS IN HONOR OF

James Moore
by Anonymous

Joanne Portmann
by Shara, Eddie and Alyssa Portmann

Bill and Sharron Reeves
by Shara, Eddie and Alyssa Portmann

RED LIGHTS IN MEMORY OF

Mr. and Mrs. Romey Austin
by Mr. and Mrs. Bill Austin

Robert Brandon
by Pam Womack and Family

Kelley Meador
by Mary Rose Meador

Hassie Moore
by Anonymous

Mr. and Mrs. Notley Smith
by Mr. and Mrs. Bill Austin

WHITE LIGHTS IN HONOR OF

Alex Caudill
by Trisha Norwood

Casey Caudill
by Trisha Norwood

Rose Crabtree
by Glenn and Sandy Durrance

Verna DanneMiller
by Glenn and Sandy Durrance

Jim Davis
by Leon and Lassie Page

Frances Deasey
by Leon and Lassie Page

Darlene Harris
by Anonymous

Mr. and Mrs. Lee R. Hughes
by Leon and Lassie Page

Mr. C. M. Martin
by Leon and Lassie Page

Hannelore Mooneyhan
by Mary E. Mooneyhan

Lewis A. Moss
by Leon and Lassie Page

Drew Norwood
by Trisha Norwood

Nursing Staff at The Medical Center (Franklin)
by Sandy Durrance

Mrs. Jim Patton
by Leon and Lassie Page

Bill and Wanda Sneed
by Your Grandchildren

Clara Sumner
by Sandy Durrance

Jade Thacker
by Trisha Norwood

Jake Thacker
by Trisha Norwood

Luke Thacker
by Trisha Norwood

Matt Thacker
by Trisha Norwood

WHITE LIGHTS IN MEMORY OF

Carlee and Hattie Brown
by Leon and Lassie Page

Ronald Butler
by Nicole Wilson

Herbert Dee Calvert
by Anonymous

Mrs. Ollie Coley
by Leon and Lassie Page

E. Ray Crabtree
by Glenn and Sandy Durrance

Floyd Creekmore
by Troy Wilson

Betty McMarshall Durrance
by Glenn and Sandy Durrance

Robert Alton Durrance
by Glenn and Sandy Durrance

Sarah Fowler
by Shirley Marlin

Lori Ann Haley
by Mr. and Mrs. Kenneth Suttle

Robert Kennedy
by Glenn Kennedy

Willard Kennedy
by Marie Kennedy

Joshua Marlin
by Shirley Marlin

Frank H. Page
by Anonymous

Garlin "Tobe" Phillips
by Anonymous

Stan Portmann
by JoAnne Portmann

Dumont Stringer
by Hazel Stringer

Kenneth Robert Suttle
by Mr. and Mrs. Kenneth Suttle

Mabel B. Taylor
by Michelle Skaggs

Mary C. Tucker
by Anonymous

Nettie S. Vaughn
by Anonymous

John Paul Vaughn
by Anonymous

David Weidemann
by Leon and Lassie Page

Carol Elise Weissinger
by George and Nita Weissinger

Helen White
by Mr. and Mrs. Kenneth Suttle

Jesse Wilburn
by Barbara Dillard

Steve Wilkins
by Barbara Dillard

Other Contributions

The following individuals and corporations generously contributed in 2002 to the Commonwealth Health Foundation by way of donations, pledges and in-kind gifts:

AARP Chapter 1967
Irene Ahlgrim
Alan Davis Photography
Ruth K. Allender
Douglas R. Alvey
Anonymous (4 donors)
Yvonne Arney
Steve and Elizabeth Ayers
Alan and Jeanne Baker
Hildegarde Baker
Gertrude E. Bale
Ken Barrett
Pat Basham
Keith and Shannon Batchelor
Dr. James Beattie and
 Dr. Marie Michelson
BellSouth Corporation
Dr. and Mrs. Jeffries Blackerby
B. J. and Linda Booth
Booth Fire & Safety, Inc.
Carolyn Bowles
Bowling Green Municipal Utilities
Bowling Green Rubber and Gasket,
 Inc.
Mary Page and Philip Boyd
Harold Brantley
Mr. and Mrs. Myrl C. Brashear
Sue Carol Browning
Bill and Wilma Brown
Dorothy Brown
Jim Bullington
James W. and Myra K. Bullock
Kaye and Pete Buser
Regina and Ken Byrd
Kim Carter
Dr. Lee and Marilyn Carter
Eunice L. Cassidy
David Chandler
Naida and Joe Cherry
Christ Episcopal Church
Dale and Beth Clark
Sally, Gran, Sara and Lucy Clark
Willie Clarke
Jeanette Coates
Edward and Carol Coffman
Lori Magers-Coffman
Mary Cohron
Karen Cole
Wilford and Doris Constable
Marjorie Cowherd
Chris and Annette Cundiff
Elizabeth Ellis Curran
Rose M. Davis
Deemer's Floral Co., Inc.
Bruce and Jan Dickison
John and Vicki Dillard
June F. Dolph
Mrs. Charles Duncan
Ike and Jane Duncan
Joan Durbin
Tim and Mary Edelen
Nell Edwards
Floyd and Sarah Ellis
Ronald and Doris Emerson
Dr. and Mrs. John Fitts
Cydney Fones
Atha Ford
Mary Lucy Franklin
John and Carla Fulton
Dr. and Mrs. William H. Funk
Lewis V. and Dorothy C. Gaines
Tracey Galen
Barbara P. Gary
Rodney and Edith Gary
Walter J. Geier
Jesse and Brenda Gentile
Gerald Printing
Alison K. Gildersleeve
Graves-Gilbert Clinic
Mr. and Mrs. Bob Guion
Lorena Graham
John and Barbara Grider
Mike and Anne Grubbs
James and Virginia Hale
Georgeanna and Bart Hagerman
Mr. and Mrs. Thomas B. Hagerman
Mr. and Mrs. George Haneline
Artie Hankins
Mindy Hann
Charles and Carolyn Hardcastle
Phyllis Hardy
Norman and Carole Harned
Leigh and Mike Harper
Louise K. Harris
Tom and Joyce Hart
Delbert and Mary Ellen Hayden
Robert and Martha Haynes
Haywood Missionary Baptist Church
Ward and Louise Hellstrom
Beth Helm
Eileen S. Hepp
Kim Herald
Debbie Herrman
Gary and Nancy Hillyer
Dr. and Mrs. Robert W. Hindman
Jimmy and Mae Etta Hines
Robert and Janice Hines
Tom and Miki Holmes
 (440 Main Restaurant)
Shirley and Bob Holzapfel
Judge Margaret Huddleston
Steve and Felecia Hudson
Wimpy and Regena Hudson
Glenn T. Huntsman
Charles and Regina Jackson
Mr. and Mrs. John M. Jackson, Sr.
Margaret H. Jackson
Robert and Sally Jefferson
Harriette and Meredith Johnson
Gordon and Susan Jones
Sandy and Martin Jones
Jacqueline Jordan
Douglas Keach
Barbara Keck
Pat and Charles Kelley
Marshall H. Kemp
Kentucky Transportation Cabinet
 (District 3)
Dr. Frank and Carol Kersting
Larry and Linda Kidwell
Mr. and Mrs. J. Patrick Kilgore
Lucille King
Marguerite Kirkpatrick
Arthur F. Kolb
Jacqueline Lapidus
Mitchell Leichhardt
Robert A. Lessenberry
Robert H. Lessenberry
Stephen and Patricia Letko
Curtis and Betty Lightfoot
Ann K. Little

Other Contributions

Living Hope Baptist Church
Peggy W. Loafman
James H. Lucas
Dr. and Mrs. J. C. Lockett
John and Marti Mancinelli
Jerald and Jane Manning
MAY Foundation
Mike and Lucy McCormick
Julia and Mitch McDonald
Dr. and Mrs. Richard McGahan
Amber McIntosh, O.D.
Elizabeth McKinney
Jack and Betty McLean
Robert and Felicia McLean
Ruby and Frank Meador
Mediplex Rehab Hospital
Corinne and Charles Meeks
Martha and Joe Meng
Ken and Donna Meredith
MicroImages
Jan and Dirk Miller
Roger and Paula Minnicks
Susan Minton
Mr. and Mrs. Tom Montgomery
Dr. and Mrs. Paul Moore
Dr. and Mrs. William Moss
Don and Jan Mott
Carolyn Myatt
Pat and Ruth Mysinger
Col. (Ret.) John and Juanita Napier
Sally and Ray Neely
Nick's Termite & Pest Control
George and Gretchen Niva
Maude Page
Geoff and Kathy Palmer
Patterson-Westbrook Electrical
Contractors, Inc.
Ann P. Pember
Pen & Paper, Inc.
Donna and Gaines Penn
Theda Petty
Pfizer Pharmaceuticals
Charles and Regina Phillips
Dr. James K. Phillips
Kirk and Mary Pierce

The Presidents Club of
Southcentral Kentucky
Mr. and Mrs. Jerry Proctor
Booker and Linda Ramsey
President and Mrs. Gary Ransdell
Dr. and Mrs. George T. Ransdell
John and Diana Rash
Charlie and Belinda Ray
Roy Reasonover
Patty Reynolds
Julia M. Rhea
George W. Richardson
Joe and Ann Rose Richards
Roian and John Ridley
Mr. and Mrs. Jesse L. Riley, Jr.
Jim and Sarah Riley
Mania Ritter
Ken and Jane Robbins
Sue Neal Roberts
Roche Pharmaceuticals
Sue and Jim Rogers
Jane Ross
Mary Frances Russell
Jane Safford
Margaret T. Saxton
Katie Schaller
Mary and Don Schardein
Janet Schwarzkopf
Sandra Scott
Herb and Jacky Shadowen
Carson and Doris Shirley
Kim and Mike Simpson
John and Jennifer Sims
Jim and Linda Skaggs
June K. Slifer
Jay and Patsy Sloan
Janice Smith
Dr. Jerry and Brenda Smith
Ken Smith
Marvina Smith
Mr. and Mrs. Tom Smith
Southcentral Kentucky Association
of Healthcare Underwriters
Christine D. Sowders
Russell and Roberta Sprouse

Margaret Fitts Stein
Stems & Thee
Dr. Michael and Lisa Stephens
Tom and Linda Stephens
Dave and Nancy Stewart
Greg and Alicia Stivers
Stupp Brothers Bridge & Iron
Company Foundation
Pauline C. Summers
Rhea and Pearl Taylor
Temple Hill General Baptist Church
Dr. and Mrs. Tom Thompson
Mrs. Tom Threlkeld
Judy Tingle
Ben and Becky Tomblinson
Robert and Nancy Toth
US Bank
Mr. and Mrs. Collins T. Vance
Rio and Marianna Vitale
Sue Walker
Mr. and Mrs. Bailey Walton
Karen Watson
Mildred M. Watson
Chuck and Susan Webb
Patricia Webb
Mr. and Mrs. Bill West
Becky White
Bruce and Jennifer White
Rhonda White
Larry and Mary Jo Wilcher
Kaye W. Wilkins
Larry and Anita Willoughby
Mr. and Mrs. Larry Wilson
Ron and Jennifer Wilson
Craig and Marilyn Wingfield
Sheila Woods
Howard G. Wren
Dr. and Mrs. Stuart Yeoman
Cindy and John Yonts

Tribute Gifts

In Honor Of:

MARTHA JO AKINS
by: Southern Foods, Inc.

HANNA AND BENNIE BEACH
by: Marlene Beach

MR. AND MRS. BENNIE BEACH, SR.
by: Marlene Beach

DONNIE BELLER
by: Southern Foods, Inc.

LARRY BIRGE
by: Ann K. Little

BILL BLACK
by: Marlene Beach

TERESA BLAIR
by: Southern Foods, Inc.

GARY BROADY
by: Southern Foods, Inc.

NANCY CHEEK
by: John C. Desmarais and the Administrative Staff of CHC

MARY COHRON
by: Southern Foods, Inc.

DANNY DANIEL
by: Graves-Gilbert Clinic

ERIN DESMARAIS
by: Marlene Beach

JOHN C. DESMARAIS
by: James H. Lucas Southern Foods, Inc.

PAUL AND FELICIA DURBIN
by: Southern Foods, Inc.

MARY DWYER
by: Southern Foods, Inc.

THE EMS STAFF, THE MEDICAL CENTER
by: Living Hope Baptist Church

ESA - ALPHA THETA #662
by: Anonymous

JODI FLEMING
by: Southern Foods, Inc.

JOHN MARK FONES
by: Graves-Gilbert Clinic

KATHY FOWLER
by: Mary Proctor Don and Suzanne Vitale

JERRY GOFF
by: Southern Foods, Inc.

QUAVA HANELINE
by: Delbert and Mary Ellen Hayden Wanda Hunt Karen Watson

FRED HIGGINS
by: Southern Foods, Inc.

BILL AND MARY HITCH
by: Marlene Beach

TIM HOLLINDEN
by: Graves-Gilbert Clinic

JENNIFER JONES
by: Lori Magers-Coffman

RICK KELLEY
by: Southern Foods, Inc.

SHIRLEY KENDALL
by: Graves-Gilbert Clinic

DAVID KEY
by: ProjectTech, Inc.

PETE MAHURIN
by: Mary Proctor Don and Suzanne Vitale

EDDIE MILLS
by: Southern Foods, Inc.

SHELBY AND CHARLIE MOORE
by: Cynthia D. Peterson

DEAN MOORE
by: Warren County Democratic Women's Club

JOHN MORRISON
by: Southern Foods, Inc.

MIKE MURPHY
by: Graves-Gilbert Clinic

OWEN PAUL
by: Marlene Beach

DR. JOE AND DONNA POTZICK
by: Marlene Beach

JIM RENEAU
by: Southern Foods, Inc.

CHRIS ROSZMAN
by: Graves-Gilbert Clinic

JAMES AND IDELL SEGO
by: Southern Foods, Inc.

WAYNE SIMPSON
by: Southern Foods, Inc.

CONNIE SMITH
by: Graves-Gilbert Clinic Southern Foods, Inc.

RON SOWELL
by: Graves-Gilbert Clinic

BUSTER STEWART
by: Mary Proctor Don and Suzanne Vitale

RICHARD STOREY
by: Glen Cassady Family

JACKIE STRODE
by: Southern Foods, Inc.

LISA AND CHRIS THOMPSON
by: Southern Foods, Inc.

SUZANNE VITALE
by: Covella H. Biggers Kim Carter Wilford and Doris Constable Jeff and Beth Durham Dr. and Mrs. William H. Funk Alison Gildersleeve Barbara and John Grider Georgeanna and Bart Hagerman George and Quava Haneline Beth Helm Eileen Hepp Kim S. Herald John and Peggy Holland Harriette and Meredith Johnson John and Linda Kelly Dr. Frank and Carol Kersting Mr. and Mrs. J. Patrick Kilgore Julia and Mitch McDonald Joe and Martha Meng Currie and Judy Milliken Dr. and Mrs. Paul Moore Eric Ravellette Margaret T. Saxton Rita and Jim Scott Janice Smith Ron and Debra Sowell Neal and Julie Spencer Margaret Fitts Stein Tom and Linda Stephens Steve and Kendra Sutton Doris and Roger Thomas Elizabeth Turley Gayla and Robert Warner Kevin and Minerva Westray Bruce and Jennifer White Jennifer and Ron Wilson Dr. Stuart and Linda Yeoman

TOM WEIS
by: Graves-Gilbert Clinic

DON WILLIAMS
by: Ann K. Little

TERESA WILSON
by: Graves-Gilbert Clinic

In Memory Of:

MARGARET P'POOLE ADAMS
by: Karen S. Wolfe

GLEN AND JERRY AKIN
by: Terry, Cara-Leta and Joshua Lindsay

DAVID ATWOOD
by: Marlene Beach

ROBERT BARGER
by: Marlene Beach

NORMA HOKE BAKER
by: Jerry E. Baker

RICHARD W. BERTLESON, JR.
by: Joe and Nancy Cheek

JUDY LOCKHART BURBANK
by: Speaker Jody and Neva Richards

STANLEY L. BUTLER
by: Mr. and Mrs. Collins T. Vance

MAEVONIA CASSADY
by: Glenna and Johnny Webb

AGNES P. CLARK
by: Anonymous

WILLIAM MAURICE CLARK
by: Tom and Joyce Hart

JUDY CLINE
by: BB&T Blake, Hart, Taylor & Wiseman Insurance Agency, Inc. Tom and Joyce Hart

HALENE COLE
by: Speaker Jody and Neva Richards

TOMMY COLE
by: Naida and Joe Cherry Charles and Carolyn Hardcastle Speaker Jody and Neva Richards

ELIZABETH COLLINS
by: Friends at BB&T

LOIS COULTER
by: Diane Barnhart

MARY V. CUNDIFF
by: Jerry E. Baker Covella H. Biggers Naomi and Robert Beane Kim Carter Dr. and Mrs. William H. Funk Georgeanna and Bart Hagerman Mrs. James G. Hines Linda and John Kelly Jacqueline Lapidus Stephen and Patricia Letko Dr. and Mrs. Paul Moore Mr. and Mrs. James P. Rogers Rita and Jim Scott Colonel and Mrs. Robert E. Spiller Rio and Marianna Vitale Glenna and Johnny Webb Miki and David Wiseman

MARY SUE CURTIS
by: Mr. and Mrs. Gerald Jenkins

Tribute Gifts

JIM CUTTLE

by: June K. Slifer

MARY SUE DEAN

by: Mike, Cathy and Keith Bishop

HAZEL DEVORE

by: Marlene Beach

JULIE A. DOBSON

by: Rose M. Davis

BILL H. DRIGGERS

by: June K. Slifer and Karen Slifer Wolfe

JUANITA DURBIN

by: Marlene Beach

PAUL EASTMAN

by: Naida and Joe Cherry

ROY E. GADDIE

by: Jerry E. Baker
Marlene, Bennie and Hanna Beach

JUNE GILBERT

by: Marlene Beach

MARTHA GILBERT

by: Mr. and Mrs. John M. Jackson, Sr.

PELLA GRIMM

by: Naida and Joe Cherry

L. M. GRINSTEAD

by: Karen Cole
Theda Petty

GEORGE HANDLON

by: Tom and Joyce Hart
Jerald and Jane Manning
Speaker Jody and Neva Richards

EARLINE HARRIS

by: Curtis and Betty
Lightfoot and Friends

JAMES J. HARRIS

by: Louise K. Harris

GARRETT SAMUEL HARTIS

by: Friends at BB&T

MORRIS HASKINS

by: Miki and David Wiseman

CHARLIE T. HAYS

by: Floyd and Sarah Ellis

JAMES F. HAYS

by: Floyd and Sarah Ellis

SUSAN FULTON**HENDERSON**

by: Carla and John Fulton

ROBERT E. HOLLIS

by: Roger and Paula Minnicks

RUTH ELLEN HUTCHESON

by: Col (Ret.) John G. and
Juanita Napier

RICHARD JACKEL

by: Marlene Beach

BOYD JOHNSON

by: Phyllis Causey

MICHAEL R. JUSTICE

by: Blake, Hart, Taylor &
Wiseman Insurance Agency,
Inc.

CAROLE KEMP

by: Mr. and Mrs. Larry Wilson

LORAIN KING

by: The Pharmacy Staff, The
Medical Center at Bowling
Green

J. C. KIRBY

by: Jerry E. Baker
Bob and Norma Jean Kirby
Barry and Gina McIntosh

ROBERT VERNON KIRBY

by: Dr. Joe and Nancy Cheek

BEBE LASHBROOK

by: Dr. Douglas and Mary
Barr Humphrey

CHRISTINE LEIGH

by: Anonymous
Bill and Wilma Brown
Eunice L. Cassidy
Chuch and Tina Coates
June F. Dolph
Betsy Ferguson
Josh Foster
Tracey Galen
Barbara P. Gary
Mike and Anne Grubbs
Dan Hall
Gary and Nancy Hillyer
Mayor Sandy Jones
Jennifer Markham

Mr. and Mrs. Jerry Proctor

Kirby and Judy Ramsey

Bobby Jo Rice

Katie Schaller

Judy Tingle

Ann Venhaus

Teresa Watwood

Dave Weisbrodt

Becky Welborn

Brenda Word

ED T. LITTLE

by: Ann K. Little

JACK LUNT

by: Jerry E. Baker
Dr. Joe and Nancy Cheek

JIM MAGEE

by: Bobbie Cash

DR. LEWIS MARTIN

by: Vivian H. McClellan

JOHN MAY

by: Glenna and Johnny Webb

EDNA MCKINNEY

by: Blake, Hart, Taylor &
Wiseman Insurance Agency,
Inc.

WILLIAM MINIX

by: Marlene Beach

LT. COL. (RET.) JAMES**MONTGOMERY**

by: Corinne and Charles
Meeks

OUR PARENTS

by: Huey and Joan McCoy
Keen

RUTH PARKER

by: Tom and Joyce Hart
Speaker Jody and Neva
Richards
Glenna and Johnny Webb

HARRY PEART

by: Alberta Smith

CAROLE PHILLIPS

by: Carla and John Fulton

RITA PILLIFANT

by: Carla and John Fulton

JOE PILLOW

by: Mary E. Proctor

KEVIN PRICE

by: Jerry E. Baker

ANTOINETTE PRITCHARD

by: Dr. Jim and Karen Wolfe

PAUL PROFFITT

by: Jerry E. Baker
Bill and Mary Lou Strickland
Don and Suzanne Vitale

MRS. THELMA RAILEY

by: Gary and Nancy Hillyer

WILLIE RANDOLPH

by: June K. Slifer

JUDGE CHARLES REYNOLDS

by: Patty Reynolds

ED, JIMMY AND RICKY**ROBINSON**

by: Sheila Woods

JO ROGERS

by: Glenna and Johnny Webb
Miki and David Wiseman

BURNS ROMINES

by: Butch and Jolene Rush

CASEY SCHOTT

by: Jerry E. Baker
Bennie, Marlene and Hanna
Beach

Mr. and Mrs. Joe Cherry

Friends at BB&T

Don and Suzanne Vitale

LYNNE SUZANNE SECREST

by: Sue and Jim Secrest, Sr.

GAY PAULEY SEHON

by: Lorena Graham

CHASE C. SNODGRASS

by: Dr. Jim and Karen Wolfe

ANN CATHERINE STONE

by: Tom and Joyce Hart

SLOAN ANN STRICKLER

by: Pauline C. Summers

MRS. BARBARA STROUBE

by: Anonymous
Alberta Smith

JOYCE TABOR

by: Marlene Beach
Bobbie Cash

ANDREA TAYLOR

by: Marlene Beach

GOLA TIMMONS

by: Mike and Belle Lady Hunt

COLONEL JESSE**TURNIPSEED**

by: June K. Slifer

SARA TYLER

by: Jean and Hugh Thomason

BEN G. VANCE

by: Mr. and Mrs. Collins T.
Vance

MR. AND MRS. J. C.**WATKINS**

by: Mike and Cathy Bishop

JACK WEBB

by: Barry and Gina McIntosh
Speaker Jody and Neva
Richards

Butch and Jolene Rush

Rita and Jim Scott

Miki and David Wiseman

JOHN C. WILLETT AND ALL**THE OTHER WORLD****TRADE CENTER VICTIMS**

by: Dr. Jim and Karen Wolfe

BETTY Z. WILLIAMS

by: Miki and David Wiseman

KELLY WILLIAMS

by: Mary Lucy Franklin

CHARLES WILSON

by: Patsy and Jay Sloan

DON WILSON

by: Naida and Joe Cherry

MICHAEL WOLFE

by: Bruce and Jan Dickison

HATTIE WOODWARD

by: Sandy Stahl

ANNA YOUNG

by: Dr. Jim and Karen Wolfe

The Foundation has used great care in the recording of all names; however, if we have made an error or omitted your name, please accept our apology and call it to our attention at (270) 796-5543.

COMMONWEALTH HEALTH FOUNDATION

Board of Directors



John C. Desmarais
President



Rita Scott
Chair



Bob Kirby
Vice-Chair



Ron Sowell
Secretary/Treasurer



Jerry E. Baker



Floyd Ellis



Mary Lucy Franklin



Fred M. Higgins



Jim Johnson



Charles M. Moore



John Newman



Leon Page



Nelson Rue, M.D.



Connie Smith



Julie Spencer



Suzanne Vitale



Miki Wiseman

Organizational Structure

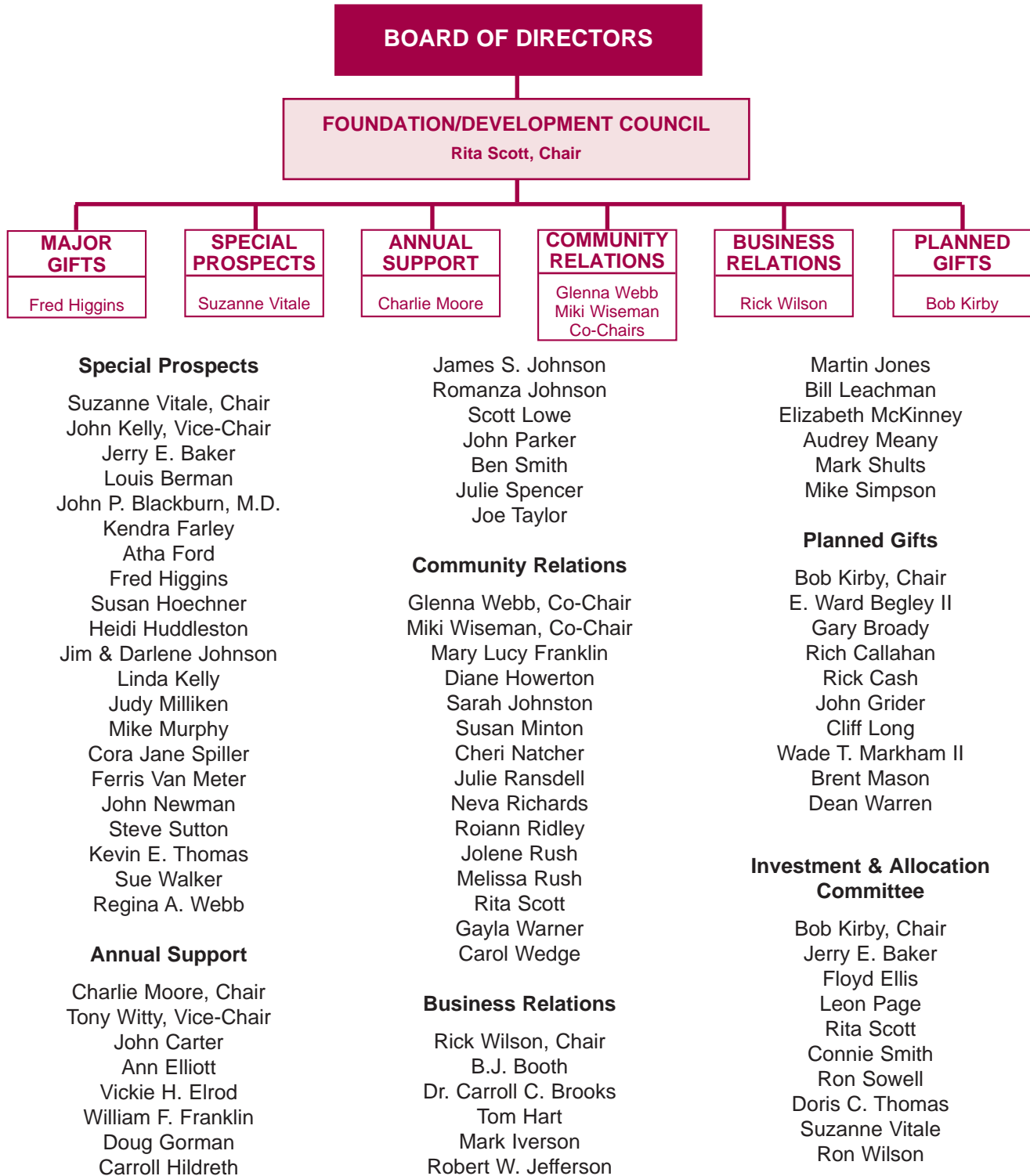

Foundation Staff

Doris C. Thomas, Vice President
Ron Wilson, Executive Director
Julia J. McDonald, Assistant Director



THANK YOU



COMMONWEALTH HEALTH FOUNDATION

*Improving the health of our community
through support for the
Commonwealth Health Free Clinic*

Thanks to the generosity of the community, the Commonwealth Health Foundation has raised over \$2,025,322 in donations and pledges for the Commonwealth Health Free Clinic. The Commonwealth Health Free Clinic provides basic medical and dental services to the “working poor” of Southcentral Kentucky. The “working poor” are those individuals who have done their best to stay in the work force but do not have insurance or any form of social assistance and do not have the means to pay for their healthcare. Since 1995, more than 4,600 people have received free medical and dental care valued at more than \$13.7 million.

One hundred percent of the funds received by the Commonwealth Health Foundation goes directly to provide services and supplies for the people who count on the Free Clinic. No funds are used for administrative overhead.

One of the Free Clinic’s most valuable services is the Senior Medication Program, which provides free prescription medications for senior citizens who have a monthly income of \$738 or less. Before the fundraising campaign, the Free Clinic provided medicine each month to 350 of the estimated 6,000 eligible senior citizens. With the money that has been received thus far, 333 additional seniors now benefit from the program.

Commonwealth Health Foundation Free Clinic Campaign

For period of:

August 2000–December 2002

Contributions pledged to date:

\$2,025,322

Contributions received to date:

\$901,416

Contributions transferred to the Free Clinic:

\$901,416

With continued support from the community, the Commonwealth Health Free Clinic will reach more people who face the dilemma of choosing between medical care and food on their tables.

If you would like to help the “working poor” in our community by supporting the Free Clinic, please call the Commonwealth Health Foundation at 796-5543.









**COMMONWEALTH
HEALTH FOUNDATION**

800 Park Street • P.O. Box 1868
Bowling Green, KY 42102-1868



NON PROFIT ORG
U.S. POSTAGE PAID
BOWLING GREEN, KY
PERMIT NO. 512